A texture, and variation

Bob Jenkins

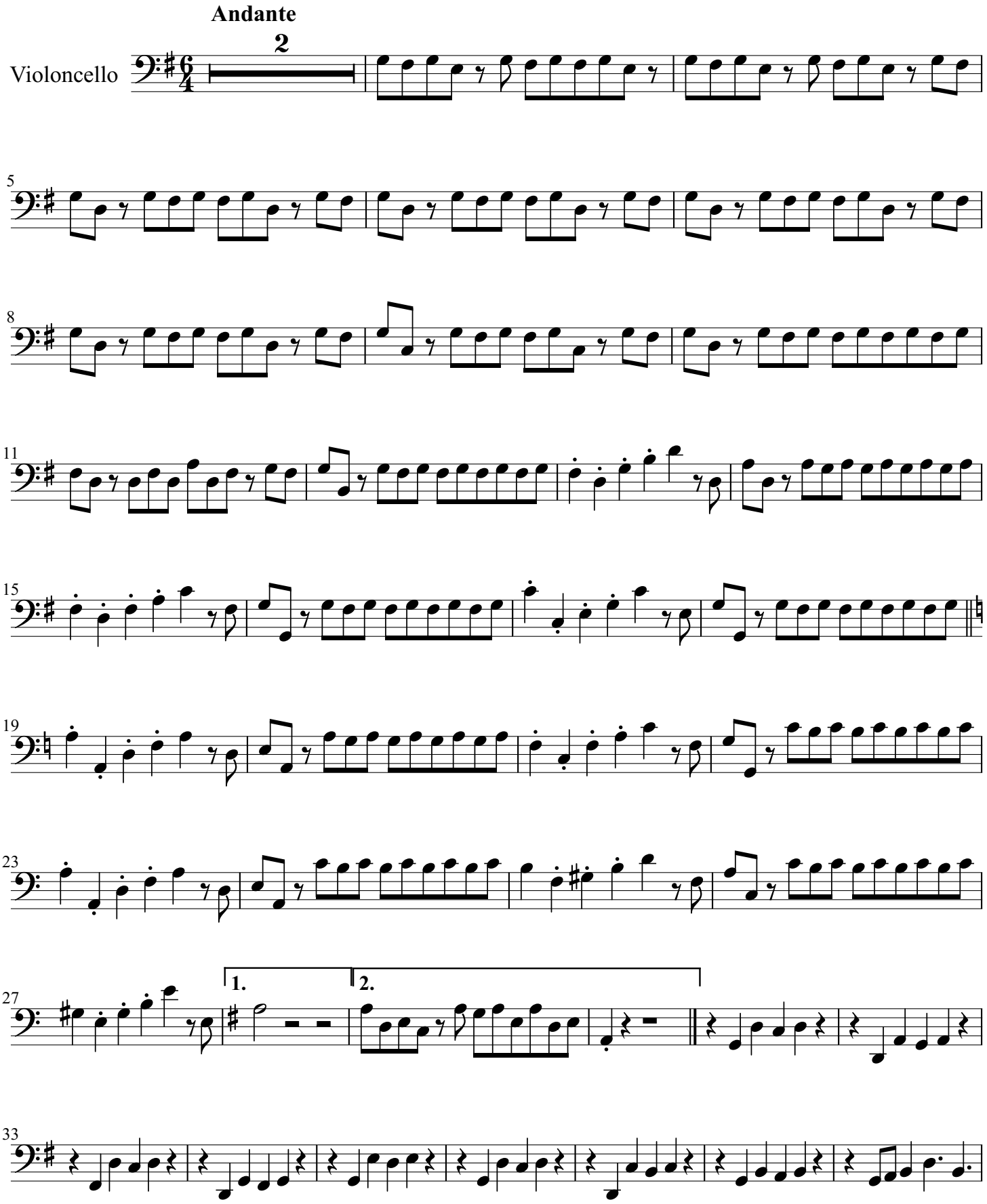

2012 public domain

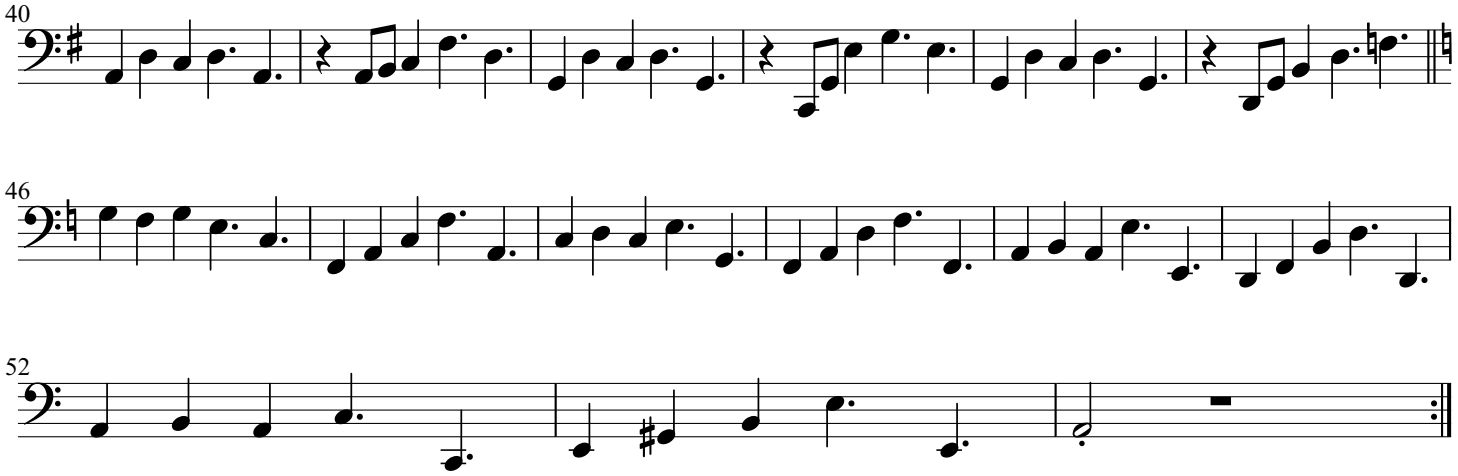

2012 public domain